

## Sensitive Crop Registry Guide

02/28/2023

1.) Navigate to the Sensitive Crop Registry site by clicking [here](#) or typing the following URL into a web browser: <https://odaff-django.csa.ou.edu/accounts/login/>

- The site looks like the image below:



 **OKLAHOMA**  
Dept. of Agriculture,  
Food and Forestry

Username:

Password:

Forgot your password? [Reset it.](#)

Not a member? [Register.](#)

2.) If you have not set up an account, please click on “Register”.

- The registration page will look like the image below.

**Note:** this account is different from Kelly registration, and you will need to create a new account.

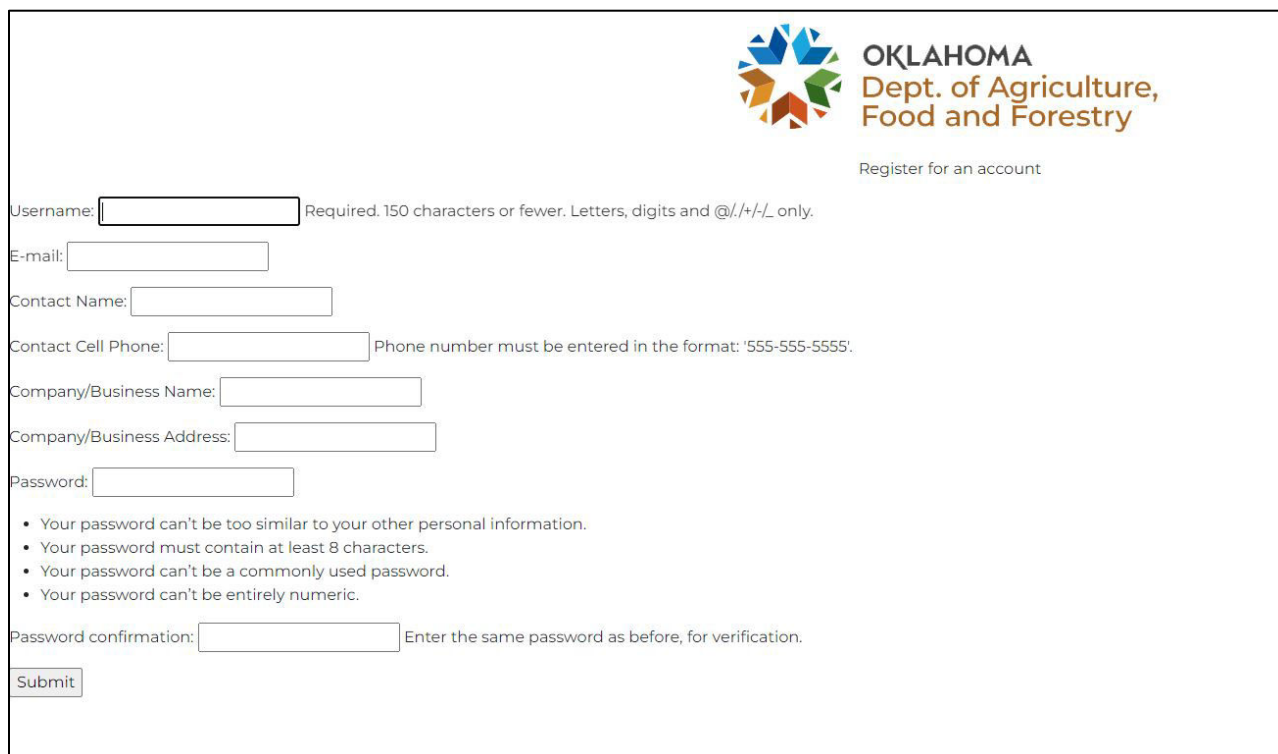

 **OKLAHOMA**  
Dept. of Agriculture,  
Food and Forestry

Register for an account

Username:  Required. 150 characters or fewer. Letters, digits and @/./+/\_ only.

E-mail:

Contact Name:

Contact Cell Phone:  Phone number must be entered in the format: '555-555-5555'.

Company/Business Name:

Company/Business Address:

Password:

- Your password can't be too similar to your other personal information.
- Your password must contain at least 8 characters.
- Your password can't be a commonly used password.
- Your password can't be entirely numeric.

Password confirmation:  Enter the same password as before, for verification.

## Sensitive Crop Registry Guide

02/28/2023

- Username requirements: Can contain Letters, digits, and only the following special characters @/./+/-/
- Please use correct and real email address. This email will receive important information regarding the sensitive crop viewer and registry.
- **Contact phone must be entered using dashes (-). i.e., 405-555-5555**
- Password requirements:
  - Needs to be at least 8 characters long.
  - Cannot be entirely numeric.
- Once you hit “Submit”, you will receive a confirmation email to the email provided during registration.  
**Note:** The information used to create your account will pre-populate the Sensitive Crop Form every time the user logs in (see below).

### 3.) Now you can login to the Sensitive Crop Registry and register your crop(s)!

- Fill in the Username and Password with the credentials you created when registering as a new user.
- **If you forgot your password and/or username click on “Reset it” and enter the email address you used to register your account and you will be sent an email with your information.**

### 4.) Filling out the Sensitive Crop Registry Form.

- Once logged in, the form appears as below. The information you used to create an account will pre-populate the form!

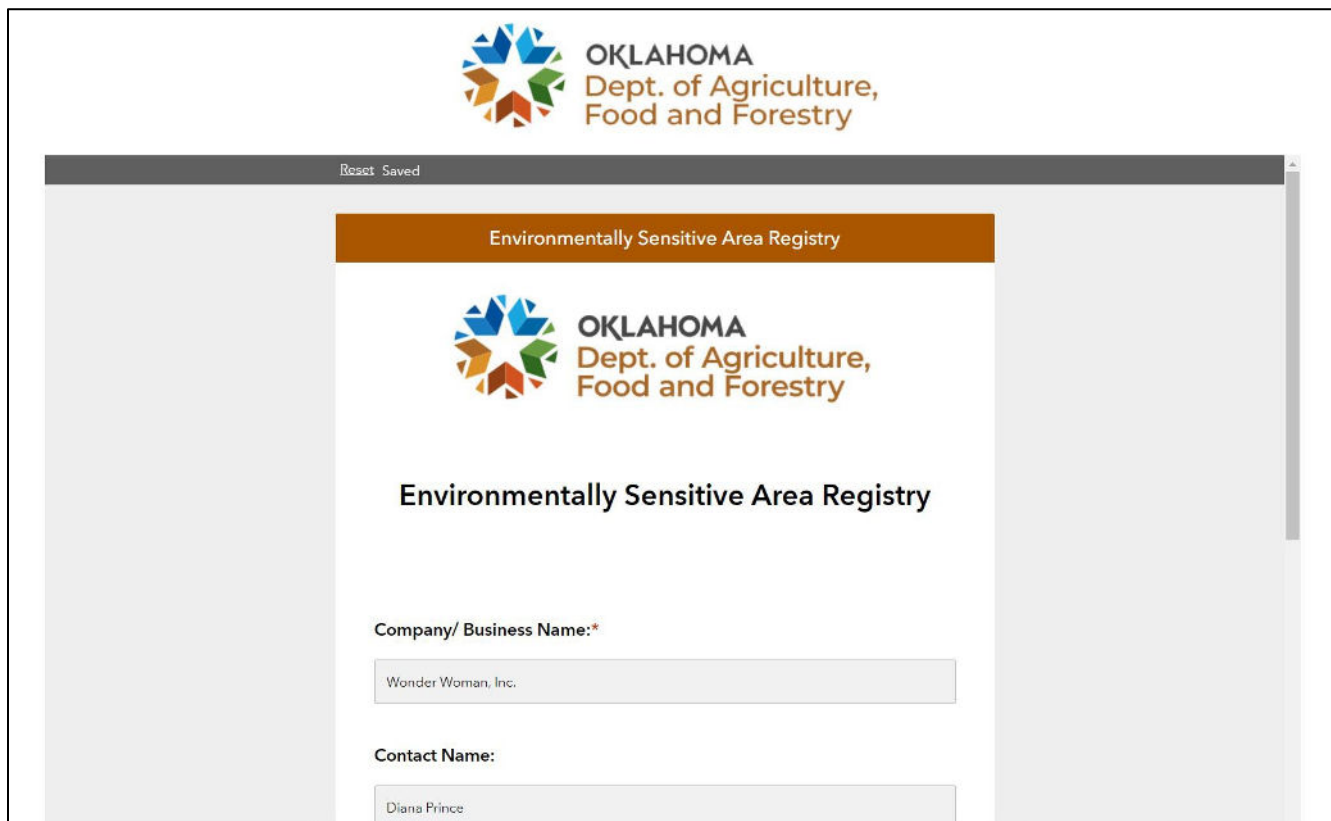

The screenshot displays the 'Environmentally Sensitive Area Registry' form. At the top, the Oklahoma Department of Agriculture, Food and Forestry logo is visible. Below the logo, the text 'OKLAHOMA Dept. of Agriculture, Food and Forestry' is displayed. The form title 'Environmentally Sensitive Area Registry' is centered. The 'Company/ Business Name:\*' field is pre-populated with 'Wonder Woman, Inc.'. The 'Contact Name:' field is pre-populated with 'Diana Prince'. A 'Reset Saved' notification is visible at the top of the form area.

- Please fill the form out in its entirety.
- Sensitive Crop Area Location Question:
  - Your computer or device may request to access your location. If you would like the map to find your location, approve this request.
  - To navigate to the location of your field, drag the map with your mouse. To zoom in and out of the map use the + and – signs the left of the map.
  - Please choose the center most location of your field.

**Sensitive Crop Area Location:\***

Plot field location: The map will ask to use your location, if you wish, allow it and map will zoom to your current location. If not, you will need to navigate to the location by dragging the map with your mouse and using the + and - signs to zoom in and out. click on the location of your crop. Please choose the most center point of the crop.

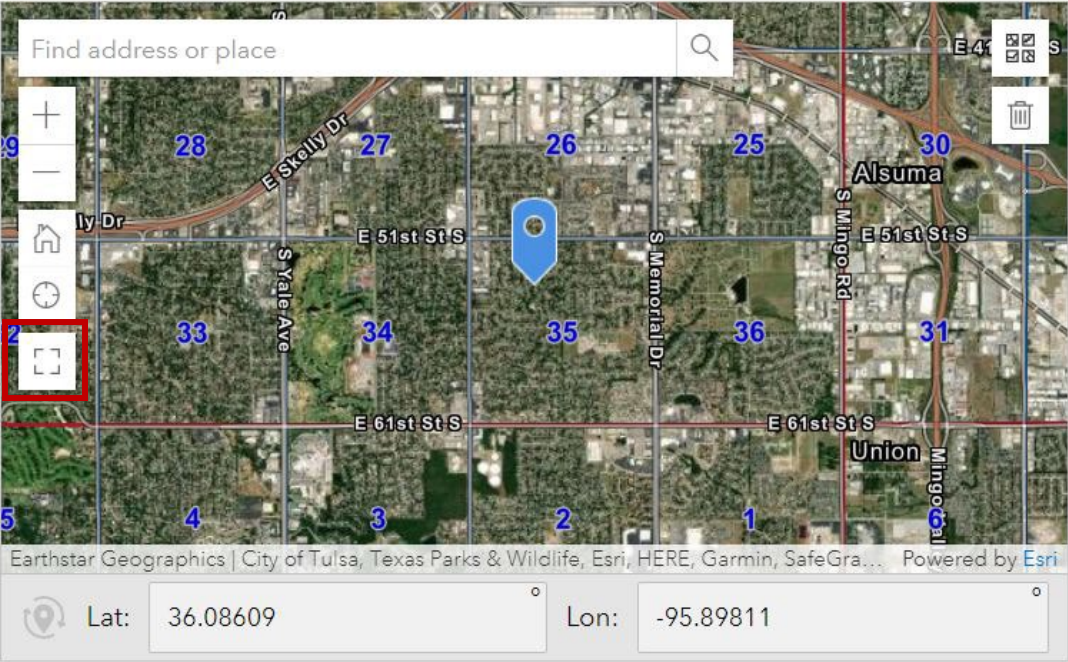

Find address or place

Earthstar Geographics | City of Tulsa, Texas Parks & Wildlife, Esri, HERE, Garmin, SafeGra... Powered by Esri

Lat: 36.08609 Lon: -95.89811

To enlarge the map, click the little square.

Please note: The dropped pin on the map in these instructions is a fake location.

Sensitive Crop Registry Guide  
02/28/2023

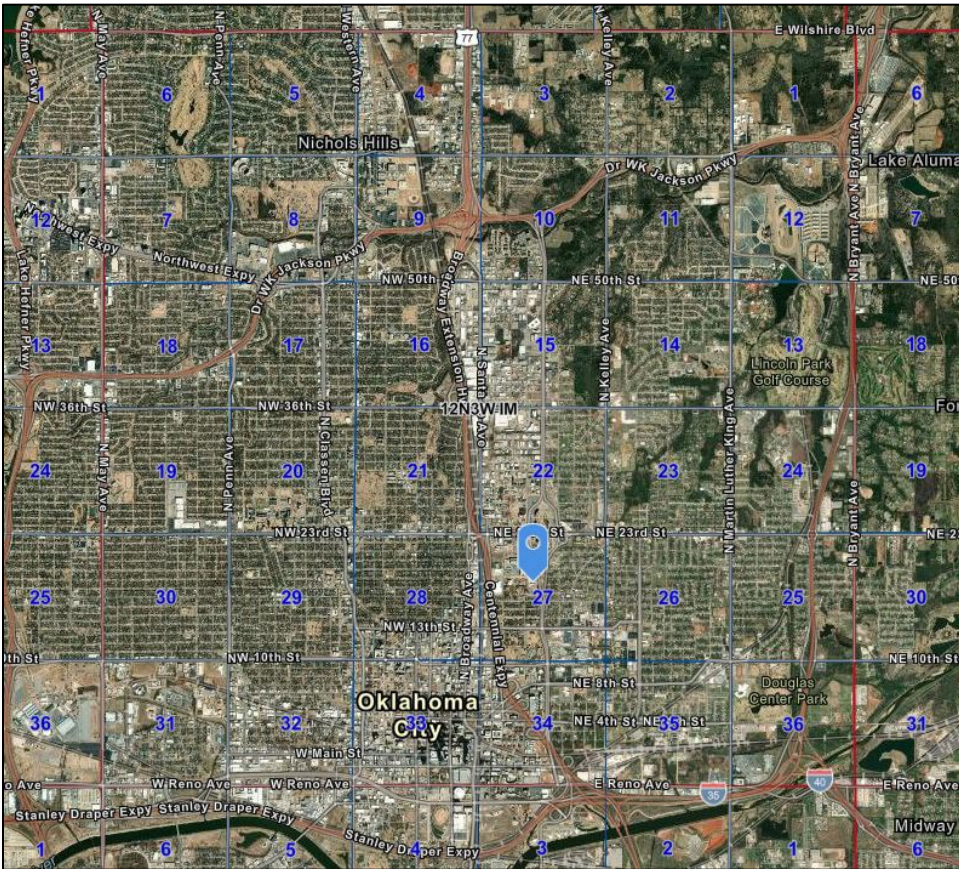

- **Notice:** As you zoom in and out of the map you will see red and blue lines appear as seen in the picture to the left. These are Section, Township, and Range lines.
- Township and Range are in black letters with a white outline.
- Section numbers are in blue.

5.) Once the form is filled out in entirety click “Submit”.

6.)

Environmentally Sensitive Area Registry



Thank you for registering your Environmentally Sensitive Area.  
Your response was submitted successfully.

To view submitted crops please visit the [Sensitive Crop Viewer](#)

Press [here](#) to submit another response.

If you have more than one crop, please submit a new form for each crop! Click “here” to be taken back to the form.

Choose “Sensitive Crop Viewer” if you would like to see the crops submitted.